

Canon

 imageFORMULA
P-150M

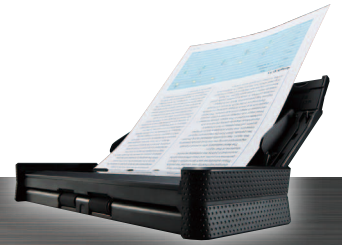

Portability Like No Other

Efficient scanning for Mac

The P-150M comes with convenient and easy-to-use Mac-compatible software such as CaptureOnTouch, CaptureOnTouch Lite, TWAIN driver, and third-party applications.

Sleek, compact design

A sleek, compact design allows for easy storage in confined spaces and transportation in one hand.

High-speed one-pass duplex scanning

The P-150M can scan up to 15 pages/30 images* per minute using USB power. (* A4/LTR size)

Simple plug-and-scan operation

The CaptureOnTouch Lite software comes preinstalled on the scanner, eliminating the need for installation of scanning software to your computer. Simply connect to PC with USB, place the document and push the button to scan and save the document.



Plug-and-scan with CaptureOnTouch Lite

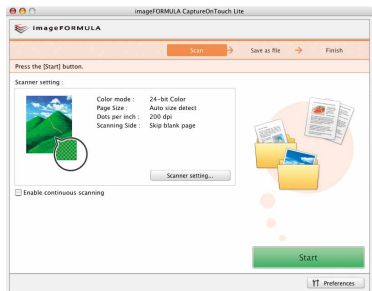

Software installation is not required; instead, the P-150M's CaptureOnTouch Lite comes embedded to achieve plug-and-scan capabilities. With the Auto Start switch on the back of the P-150M set to "On," simply connect the scanner to a PC at a USB port, the CaptureOnTouch Lite will automatically appear upon connection. The software guides you through the necessary steps to quickly go from hardcopy documents to electronic files. Before delivery of document information to the PC, utilize image processing functions of the software for optimal scan capture.

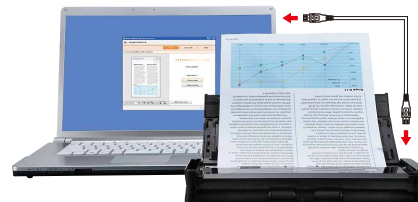

Plug & Scan

Software Included

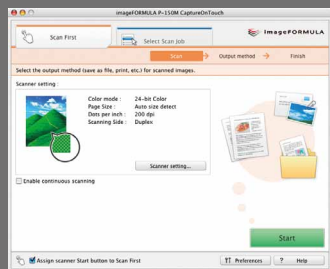

CaptureOnTouch makes it possible for anyone to scan documents easily. The intuitive user interface lets you choose between Automatic and Job Scan Mode.

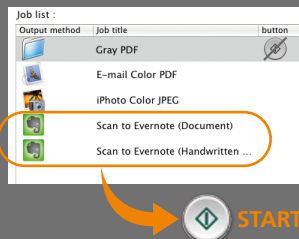

Evernote is a cloud based data management software. The preinstalled CaptureOnTouch software comes equipped with an option to send and store data (scanned images, photos, memos, etc.) to the Evernote server.

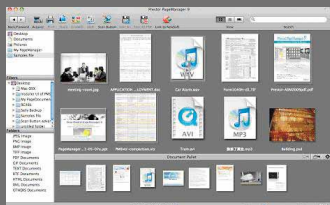

Presto! PageManager

Promptly puts your documents on the computer screen where they can be easily arranged and sorted.

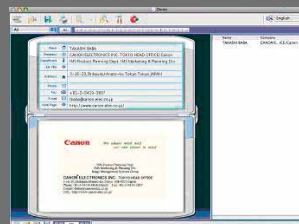

Presto! BizCard

Presto! BizCard lets you scan business cards to convert and organize important contact information into a searchable database.

P-150M Specifications

Type	Desktop sheet-fed scanner		
Document feeding	Automatic sheet feeding		
Document size	Width: 50.8 - 216 mm (2.08 - 8.6 in.) Length: 70 - 356 mm (2.76 - 14 in.)		
Document thickness and weight	0.06 - 0.15 mm, 52 - 128 g/m ² (14 - 32 lb. bond)		
Feeding capacity	3 mm stack (including curls) or 20 sheets of 64 g/m ² (16 lb. bond)		
Scanning element	CMOS CIS		
Light source	LED (red, green, and blue)		
Scanning side	Simplex/Duplex		
Scanning modes	Black and White, Error Diffusion, Advanced Text Enhancement II, 256-level Grayscale, 24-bit Color, Auto Color Detection		
Scanning resolutions	100 x 100 dpi, 150 x 150 dpi, 200 x 200 dpi, 300 x 300 dpi, 400 x 400 dpi, 600 x 600 dpi		
Scanning Power speed* (A4/LTR)	With 1 USB supply:	B&W/	200 dpi: 12 ppm (Simplex), 14 ipm (Duplex)
		Grayscale	300 dpi: 12 ppm (Simplex), 14 ipm (Duplex)
	With 2 USB or AC Adapter	Color	200 dpi: 10 ppm (Simplex), 10 ipm (Duplex)
			300 dpi: 6 ppm (Simplex), 6 ipm (Duplex)
		B&W/	200 dpi: 15 ppm (Simplex), 30 ipm (Duplex)
		Grayscale	300 dpi: 15 ppm (Simplex), 30 ipm (Duplex)
Color	200 dpi: 10 ppm (Simplex), 20 ipm (Duplex)		
	300 dpi: 6 ppm (Simplex), 12 ipm (Duplex)		
Interface	Hi-Speed USB 2.0		
Scanner driver	TWAIN Driver		
Software	For Mac OS X	TWAIN Driver, CaptureOnTouch, CaptureOnTouch Lite(Built-in), Presto! PageManager9, BizCard Reader, Evernote	
	For Windows	ISIS/TWAIN Driver, CaptureOnTouch, Evernote	

Useful functions	Job Function, Double Feed Detection, Prevent Bleed Through / Remove Background, Moire Reduction, Skip Blank Page, Auto Page Size Detection, Deskew, Color Dropout (R/B/G), Color Enhancement (R), Text Orientation Recognition, Continuous Scanning, Edge Enhancement, Preset Gamma Curve, Prescan, Scan Area Setting, Separate Front & Back Settings
Power requirements	With USB port connection: USB bus power, 0.5A (1 USB) / 1.0A (2 USB) With optional AC Adapter: DC6V, 0.8A
Power consumption	2 USB: 5W, 1 USB: 2.5W, Sleep mode: 1W, Power OFF: 0.1W
Operating environment	10 - 32.5°C (50 - 90.5°F), Humidity: 20 - 80% RH
Dimensions (W x D x H)	Feed tray closed: 280 x 95 x 40 mm (11 x 3.7 x 1.6 in.)
	Feed tray open: 280 x 222.7 x 202.2 mm (11 x 8.8 x 7.9 in.)
Weight	Approx. 1.0 kg (2.2 lbs.)
Options/Consumables	AC Adapter, Carrying Case, Separation Pad, Feed Roller

* Scanning speed may vary depending on PC environment, scanner settings, and other factors. Specifications are subject to change without notice.

• Easy maintenance

The P-150M is durable and easy to keep in top scanning condition. A user-installable Separation Pad and Feed Roller (sold separately) are available for replacing when worn—no service technician is required.

• Energy efficient

This device meets the ENERGY STAR Program guidelines for energy efficiency, meaning it requires less energy and costs less to run.



CANON ELECTRONICS INC.

1248, Shimokagemori, Chichibu-shi, Saitama 369-1892, Japan

www.canon-elec.co.jp

CANON U.S.A. INC.
New York Office/Headquarters: One Canon Plaza, Lake Success, NY 11042, U.S.A. Tel: (516) 328-5000
CANON CANADA, INC.
Toronto Office/Headquarters: 6390 Dixie Road, Mississauga, Ontario L5T 1P7, Canada Tel: (905) 795-1111
CANON EUROPA N.V.
Bovenkerkerweg 59-61, P.O.Box 2262, 1180 EG Amstelveen, The Netherlands Tel: (020) 545-8545

CANON LATIN AMERICA, INC.
703 Waterford Way, Suite 400, Miami, Florida 33126, U.S.A. Tel: (305) 260-7400
CANON SINGAPORE PTE. LTD.
1 Harbour Front Avenue, #04-01 Keppel Bay Tower, Singapore 098632 Tel: (65) 6799-8888
CANON HONGKONG COMPANY LTD.
19th Floor, The Metropolis Tower, 10 Metropolis Drive, Hungghom, Kowloon, Hong Kong Tel: (852) 3191-2333



ENERGY STAR and the ENERGY STAR mark are registered U.S. trademarks.

Other company names and product names appearing in this brochure are the registered trademarks and/or trademarks of their respective owners.